

B & C Foundries Pty. Ltd

A.B.N. 85 269 424 329

Trading As

Melbourne Aluminium & Iron Lacework

452 Heidelberg Road, Fairfield, Victoria 3078.

Telephone: (03) 9489 5100 Fax: (03) 9489 5956

www.melbournelacework.com.au

January 2009

SPIRAL STAIRCASE **HEAVY DUTY CAST ALUMINIUM**



The Victorian Spiral Staircase provides a statement to any home unmatched by modern designs. Using traditional manufacturing methods our staircase shows the fine filigree lacework transforming your home into the envy of all visitors.

Also included is a complete expert fitting installation service. This includes the centre support pole, base plate (for fixing), custom-made landing with matching design and forming a 40 x 8mm wrought iron handrail.

1454mm Actual Diameter (57¼")
(Minimum opening required 1500mm)
Tread Height 193mm (7⁵/₈")
Baluster Height 865mm (34")
Angle Subtended by Tread 25 Degrees
14 Treads = 2702mm (350 Degrees)
or 8'10 ³/₈" Height

Each step includes:

Baluster, Tread Base, Outer Gusset Rib, Tread Riser, Fixing Hardware, Base Plate Handrail, Centre Pole, Delivery* and Installation*.

* Melbourne Metropolitan area only.



An overall view of a staircase consisting of 16 steps and custom made top landing.



An underside view detailing the underside of the custom made landing and securing of handrail to the wall.



An overview illustrating the wrought iron handrail and custom made landing which is laser cut and matching the detailed pattern of the step to the landing.

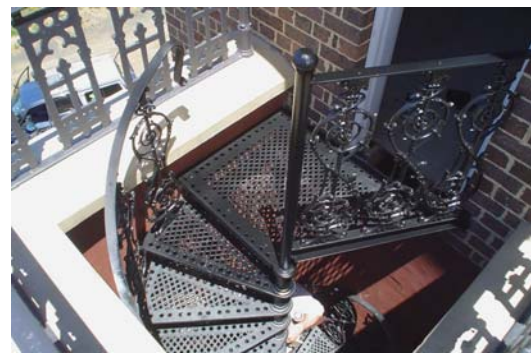

This photo shows the detail of the central support pole, a custom made landing and straight balustrade leading into a doorway.



Base fixing is achieved by creating a bottom plate which is fastened to the floor.

Below are the various castings that create each step of the Victorian spiral staircase.



Spiral Staircase Newel



Spiral Staircase Tread



Spiral Staircase Riser



Spiral Staircase Outer Gusset Rid